

CALPLUS

0.8 MM DECORATIVE LAMINATES

COLLECTION 2023

Make a Lasting Impression



ECONOMY • EXCELLENCE • ETHICS



SOLID SHADE CARD



SOLIDS

An astounding palette of shades for that perfect color match.

SOLID COLORS
HI-GLOSS SOLIDS

While Merino offers an amazing world of vibrant colors, it may at times be perplexing to choose the right shade for your interiors. As an industry first initiative, we present to you our all new mix and match feature using swivel based Solid shade cards. Simply mix and match with various laminate designs to find your perfect color combination.

PRECISE COLOUR MATCHING,
SIMPLIFIED.



Timeless treasures of life

Memories are a peculiar thing, they often become distorted with time. But, we hold on to it like a treasure in the colours of the wall, the books on the shelf, the notes in the drawer, souvenirs from places and people. Here, everything comes together to create the perfect mosaic of our lives.

It's a space that makes pockets of time and with every revisit, we add a little bit of present in the past.



CALPLUS

Make a Lasting Impression



ABOUT MERINO

Since 1967, the journey of Merino has been an extraordinary tale of evolution. Beginning with the humble plywood, the group has constantly introduced new products based on top-of-the-line raw materials, production and technology to achieve the podium on which it stands today. As one of the world's largest manufacturers of decorative laminates, the Merino group is globally recognised as leader in the industry of laminates and surface solutions. Products, technologies and techniques may have evolved but one thing is always constant – focus on quality and the zeal to bring world-class surface solutions for our customers. Today Merino Group has a beautifully strong presence in over 80 countries with an annual turnover of over 245 million USD with diverse business interests that expand from Interior Architectural products to Information Technology to Food & Agro products.



OUR VISION

Our business is built on the steady pillars of a globally relevant mission, a far-reaching vision and, a strong three-pronged motto.

- Our Vision** : Global competence & global competitiveness in every line of business by synergizing western work culture & Indian ethos.
- Our Mission** : Universal weal through trade & industry
- Our Motto** : Economy | Excellence | Ethics
- Excellence in Economy is** : Economic, when founded on work ethics
Sustainable, when nourished by moral ethics
- Our Inspiration** : "Arise, awake and stop not till the goal is reached" - Swami Vivekananda

CERTIFICATES AND ACCREDITATIONS

At Merino, we strive to set higher benchmarks that allow us a global competitive advantage. Right from uncompromising safety standards, sustainable production and manufacturing processes to innovation centric research & development, we ensure a consistent range of superior quality products that comply with international certifications and accreditations.



* Products are available as FSC™ certified upon request
 * NSF International has certified Merino Industries Limited Hapur for Work Surfaces in CGS and HGS grade. For further product listing information visit www.nsf.org/certified-products-systems.



OUR RESPONSIBILITY AS A CORPORATION

At Merino Group, we understand the importance of social responsibility. Our committed CSR policy focuses on various initiatives for the betterment of the environment and society. Our role as a corporation to ensure upliftment of both - our world and its people, is vital to the ethics we hold as an organisation.

Responsibility towards society

We believe, when we grow, our society should grow too. And that's why, we understand the importance of social responsibility. We have committed ourselves to empower and develop our society through various initiatives. We promote girl education through the Swami Vivekananda Arunoday Vidyalaya. Through the 'Shri Prem Chand Lohia Health Centre' at Hapur, we have invested in free treatments and medicines for Tuberculosis patients. We also run a 'Learn to Earn' programme at the Smt. Kasturi Bai Memorial Sewing Centre for women coming from economically weaker backgrounds. Apart from this, the Trust is also actively involved in National Mission Programmes such as Swachh Bharat Mission and the Digital India Drive.

Responsibility towards the environment

Sustainability is at the core of the Merino Group. We incorporate sustainability at various levels to not just conserve energy; but also manage waste effectively. Rice-husk and saw-dust is used to meet our energy requirements. Vegetable waste is used to generate vermi-compost, and boiler ash is used to make bricks. Through our green initiative we develop green belts, plant saplings and use organic fuel & eco-friendly turbines for power generation.

To know more about the group's initiatives, please scan the code below



MERINO GROUP

Laminates | Compacts | Panels | Solid Surfaces | Plywood | Flooring | Restroom Solutions | Furniture Solutions

EVERY SURFACE IS YOUR SIGNED MASTERPIECE

The architecture of your home is the reflection of your mind. The aesthetics of your home is the reflection of your heart. Our surfaces are a reflection of both. When every door you open begins a conversation and every chair you pull adds more charm to your elegance. When every tabletop represents your taste, and every closet looks as good as the attires within. That's when your home becomes your own unique masterpiece.

Welcome to the world of Merino – An inspire bouquet of interior design solutions.

WITH MERINO, YOU'RE LIMITED ONLY BY YOUR IMAGINATION.

A house becomes a home when every space within it speaks like the one who lives in it. Merino celebrates a legacy of having decked homes that look like signed masterpieces. From the most intricate functional needs to the loftiest aesthetic aspirations, Merino meets all your expectations.

From grains that echo the spirit of forests to textures that exemplify modern architecture. From designs that resemble stones to the ones that redefine solid colours. At Merino, we have developed an assortment of finishes and textures for the creator in you. Whatever is your style, matte, leather, suede, brush, cement, explore from a wide range of Merino Laminates that are available in an array of designs, textures and sizes. Welcome to the world of beautifully strong: where masterpieces take shape.

MERINO GROUP; PRODUCT PORTFOLIO

High Pressure Laminates

Decorative Laminates
Postforming Laminates

Performance Laminates

FR+ Laminates
CHEM+ Laminates
ESD+ Laminates

Luvih

Laminates
Edgebands
Compacts
Postforming Laminates

Specialty Laminates

Tuff Gloss MR+
Imagino-Digital Laminates
Synchronized
Infusio
Unicolor
Metallic
Feather Touch

Panels

Gloss PU+ Acrylic Panels
Matt PU+ Acrylic Panels
Plywood
Block Board
Flush Door
Writeons
Pre Laminated Panels
Post Laminated Panels

Compact

External Wall Cladding
Internal Wall Cladding
Restroom Cubicles

Solid Surfaces

Hanex

Flooring

LVT Flooring

Edge Bands

500+ Designs

40+ Finishes

10+ Categories

10+ Sizes

HOUSE OF MERINO

MERINOLAM
DECORATIVE LAMINATES

Luvih™
LUVIH BEYOND THE BOUNDARY

MERINO ARMOUR
EXTERNAL CLADDING

Meister
SURFACES
SINCE 1872

MERINO RESTROOMS
RESTROOM SOLUTIONS

MERINO SHAURYA
ELEGANTLY TOUGH

MERINO PLYWOOD
PLYWOOD | BLOCKBOARD | FLUSH DOORS

MERINO HANEX
SOLID SURFACES

MERINOVA
PRELAM AND POSTLAM PANELS

MERINO EDGE
EDGE BANDS

MERINO ECOCLICK+
LVT FLOORING

myspace
The art for business solutions

EVOLUTION OF MERINO GROUP

1967

Inception of the Group with Corporate office at Kolkata, West Bengal

1968

Established Potato Cold Storage Facility at Hapur, Uttar Pradesh

1974

Commercial Plywood Manufacturing Facility at Assam

1978

MERINO adopted as the name for the Group.

1981

First High Pressure Decorative Laminate Manufacturing Facility in at Hapur, Uttar Pradesh

1994

Highest Exporter of Decorative Laminates

1995

2nd High Pressure Decorative Laminate Manufacturing Facility at Rohad, Haryana

1998

Launched Merino Flex - Postforming range of Laminates

2002

First Flat Furniture Manufacturing Facility at Hapur, Uttar Pradesh
Low Pressure Decorative Laminate & Door and Plywood Manufacturing Facility established at Rohad

2003

First Low Pressure Decorative Laminate Manufacturing Facility at Hapur, Uttar Pradesh

2003

Installation of India's Largest HPL Press measuring 14 feet X 6 feet at Hapur, Uttar Pradesh

2004

1st in class Restroom Cubicles Manufacturing Facility in collaboration with BESCO, Singapore

2005

India's First Potato Flake Manufacturing Plant under Brand VEGIT at Hapur, Uttar Pradesh

2006

Low Pressure Decorative Laminate Manufacturing Facility established at Hosur, Tamil Nadu

2007

Launched Merino Services Ltd. offering I.T Solutions

2010

Introduced MR+ Tough Gloss range of Laminates

2013

2nd State-of-the-art Flat Furniture Manufacturing Facility established at Hapur, Uttar Pradesh

2014

Launched Cladding Solutions - Merino Shaurya & Merino Armour

2016

Second state-of-the-art Flat Furniture Manufacturing Facility established at Hosur, Tamil Nadu

2016

Launched Meister Surfaces - range of High Gloss & Matt panel surfaces

2017

Third High Pressure Decorative Laminate Manufacturing Facility established at Dahej, Gujarat

2018

Launched Imagino - Customizable range of laminates

2019

Launched Infusio

2021

Coviguard - Antiviral Surfaces
Luvih - Haute Matte Surfaces
Merino Edge - Edge Banding Solutions



ECONOMY • EXCELLENCE • ETHICS
MERINO GROUP

Laminates | Compacts | Panels | Solid Surfaces | Plywood | Flooring | Restroom Solutions | Furniture Solutions

WHERE INNOVATION COUNTS

FIRST STEP IN INNOVATION

In 56 years of our corporate journey, one thing has been constant – innovation. Focused on this endeavor, we have explored every opportunity to add coherent value to our products. Better raw materials, superior production and technology, higher performance standards – we stop at nothing but the best for our customers.

Carrying forward our legacy of innovation, we present this exquisite catalogue of mesmerizing surfaces that offers a laminate experience like no other.

Explore this innovative world of Decorative Laminates.

Presenting
Merino Calplus
Makes a lasting impression.

01

Luvih
LUMINATE BEYOND THE ORDINARY

First and only Indian manufacturer to offer a haute matte finish with anti fingerprint properties- The "Luvih" range : Laminates, Postforming, Compacts & Edge Bands

02

MR+
TUFF GLOSS

Only Indian manufacturer to offer 4 times longer gloss retention than a normal gloss laminate making MR+ tuff gloss range of laminates the best in the industry.

03

Gloss Meister

First Indian Manufacturer to launch PU+ acrylic coated High Gloss Panels under the brand name of Gloss Meister

04

ESD+

First Indian Manufacturer to launch Electrostatic Dissipative Laminates.

05

FR+

First Indian Manufacturer to launch Fire Retardant Halogen Free Laminates.

06

MERINORESTROOMS

First Indian Manufacturer to launch Restroom Cubicles using Compacts

07



In-house SS plates manufacturing facility to continuously innovate with new textures while maintaining old texture plates.

08



Exclusive partner for ISI to establish and set standards for laminate quality in India.

09



First Indian manufacturer to produce 14x5 feet size sheets.

Laminates that make a LASTING IMPRESSION



Moisture Resistant
Our surfaces won't wear away due to moisture.



Stain Resistant
Our surfaces resist all kinds of stains.



Highly Durable
Our surfaces are made to last for ages to come.



Impact Resistant
No matter the impact, our surfaces will resist.

TABLE OF CONTENTS

SPECIAL FINISHES	01-52
WOODGRAINS	53-78
PATTERNS & STONES	79-86
SOLIDS	87-92



Special Finishes

Our memories are woven together from individual moments, creating a pattern that is uniquely ours. It is visible in the marks on our walls and the wear on our possessions. It is a tangible reminder that everything we do leaves its mark on the world around us.

RECKON



56144 RCV
Houston Elm

New



56145 RCV
Windsor Oak

New



56156 RCV
Caranaby Wood

New



56146 RCV
Lombard Oak

New



56157 RCV
Barkly Wood

New



56152 RCV
Street Oak

[Back To Index](#)



SUPER GLOSS



12907 SGL
Wick Wood

New



56142 SGL
Getang Oak

New



00901 SGL
Feliz Maple

New



00904 SGL
Lissou Maple

New



00903 SGL
Halifax Oak

New



56143 SGL
Portobello Wood

New



56140 SGL
Abbey Walnut

New



00902 SGL
Rozen Oak

New

[Back To Index](#)

SUPER GLOSS



50151 SGL
Flank Oak

New



10154 SGL
Earthy Wada Elm



13025 SGL
Murray Wood



12904 SGL
Basswood



13024 SGL
Yukon Wood



13023 SGL
Cerro Walnut



10401 SGL
Rust Mindano



10370 SGL
Classic Walnut



10400 SGL
Raffin Wood



10453 SGL
Dawn Wada Elm



13027 SGL
Calabas Wood



10309 SGL
Dark Malawi



10402 SGL
Bran Mindano



13020 SGL
Rainer Walnut



12905 SGL
Dark Woods

[← Back To Index](#)

SUPER GLOSS



42017 SGL
Karinci Marble

New



42901 SGL
Quebec Marble

New



42014 SGL
Villarica Stone

New



42016 SGL
Bromo Marble

New

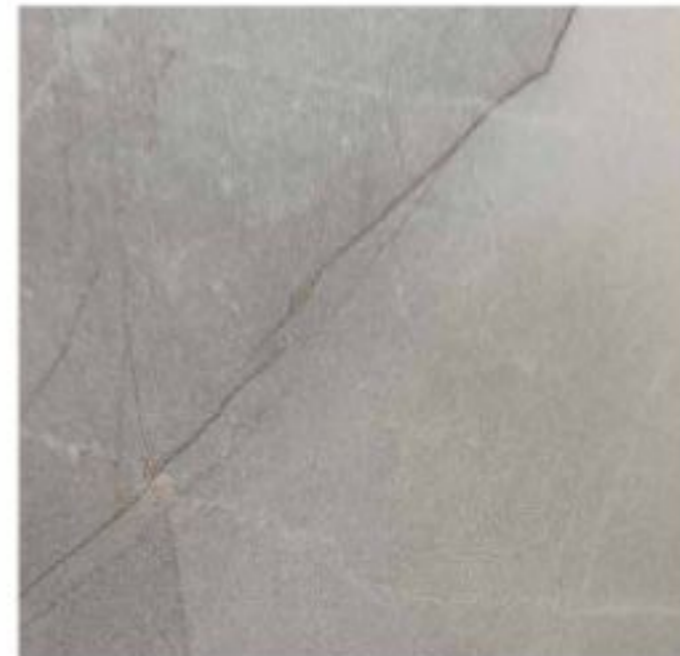

42013 SGL
Barron Marble

New



42902 SGL
Scotia Marble

New

[← Back To Index](#)



SUPER GLOSS

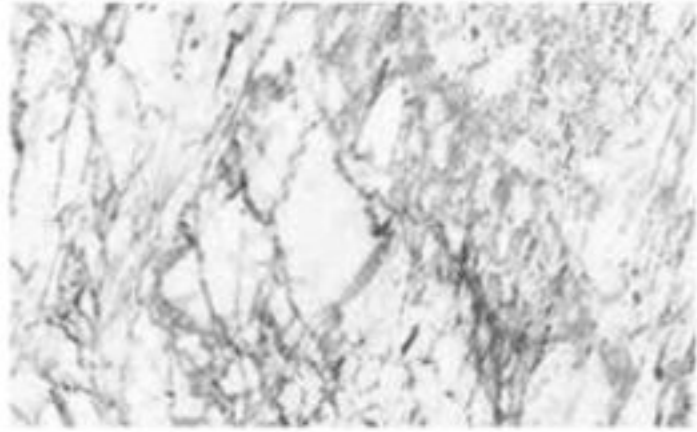

42004 SGL
White Marble



13003 SGL
Dim Teak



10493 SGL
Lunar Marble

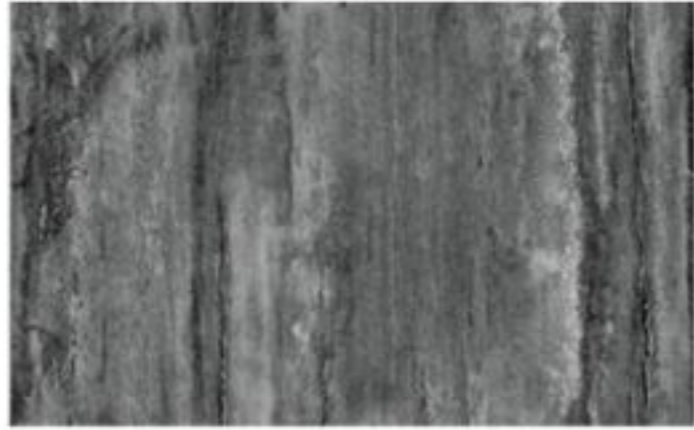

13004 SGL
Grey Teak



10492 SGL
Solar Marble



12903 SGL
Oniric



13068 SGL
Downy Contour

New



13061 SGL
Cartoon Contour

New

[← Back To Index](#)

SUPER GLOSS



56153 SGL
Barely Triangruent

New



56154 SGL
Davi Triangruentv

New



13060 SGL
Spunlaco Fabrico

New

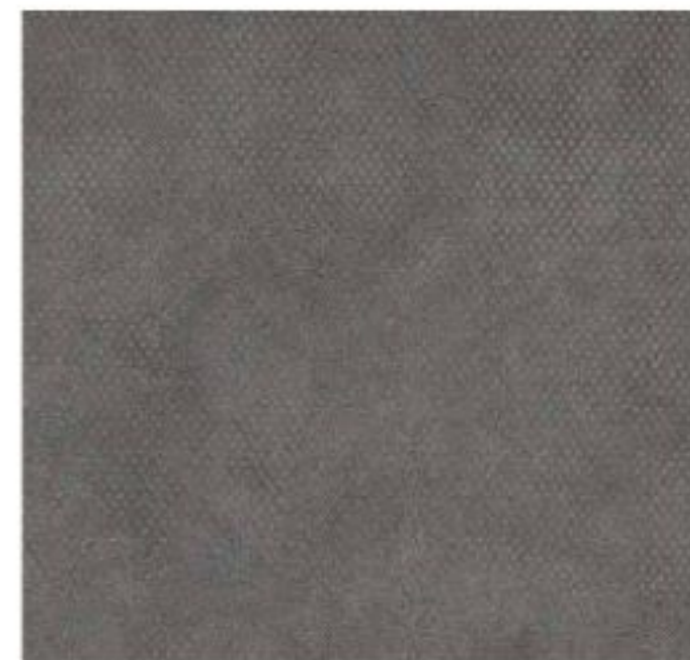

13059 SGL
Pulp Fabrico

New

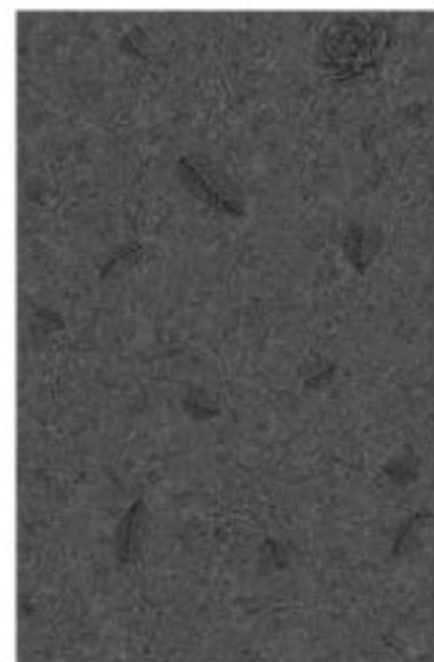

10408 SGL
Cloudy Floreto



10409 SGL
Dusk Floreto



55906 SGL
Road Style Silver

[Back To Index](#)

SUPER GLOSS



22191 SGL
Glacial White



21439 SGL
Abalobo Grey **New**



21427 SGL
Silt Brown **New**



21419 SGL
Graphite Grey **New**



21028 SGL
Chocolate



21467 SGL
Neo Turmeric



21464 SGL
Vivid Orange **New**



21465 SGL
Neo Crimson



21434 SGL
Soft Pink



21404 SGL
Persian Pink **New**



21444 SGL
Magenta



21403 SGL
Lawn Green **New**



21423 SGL
Olive Green **New**



21282 SGL
Lapis Blue **New**



21452 SGL
Prism Violet



21472 SGL
Grape Wine



21272 SGL
Space Blue **New**

[Back To Index](#)

RAIN DROP



56150 RND
Bruges Oak

New



56151 RND
Flink Oak

New



56147 RND
Dutch Linear Oak

New



56141 RND
Lakeside Oak

New



13008 RND
Rossal Oak



13007 RND
Salween Oak



13019 RND
Salton Wood

[Back To Index](#)

WOODY



56142 WDY
Gotang Oak

New



56144 WDY
Houston Elm

New



56156 WDY
Caranaby Wood

New



13025 WDY
Murray wood



13006 WDY
Celtic Walnut



10370 WDY
Classic Walnut



13027 WDY
Celebes Wood

[Back To Index](#)



56147 RIG
Dutch Linear Oak

New

56148 RIG
Bowery Linear Oak

New



56149 RIG
Melton Linear Oak

New



10438 RIG
Pumba Pine



10326 RIG
Imbari Eiche



10327 RIG
Aspen Dark Pine

[Back To Index](#)

FIBERWOOD



50145 FWD
Windsor Oak

New



50146 FWD
Lombard Oak

New



10476 FWD
Prescott Walnut



10477 FWD
Borneo Walnut



10336 FWD
Bolken Teak



[Back To Index](#)

WOODCUTS



56142 WCT
Gelang Oak

New



56143 WCT
Portobello Wood

New



56157 WCT
Barky Wood

New



13013 WCT
Trichy Walnut



10369 WCT
Dark Malawi

[Back To Index](#)

WOODCUTS



 10381 WCT
Beigo Woodcut Oak



 13026 WCT
Laptov Walnut



 13021 WCT
Timor Oak



 10380 WCT
Red Woodcut Oak



 10404 WCT
Bison Woodcut Oak

URBANWOOD



56142 UWD
Gotang Oak

New



56143 UWD
Portobello Wood

New



13018 UWD
Baltic Wood



10490 UWD
Colosta Noce



10491 UWD
Bella Noce



10458 UWD
Mondo Blackwood



10493 UWD
Lunar Marble



10492 UWD
Solar Marble

[← Back To Index](#)

LUMBER



56146 LMB
Lombard Oak

New



56143 LMB
Portobello Wood

New



56145 LMB
Windsor Oak

New



13017 LMB
Lonain Wood



13011 LMB
Tigris Oak



13012 LMB
Kara Wood



10481 LMB
Runt Mindano

[Back To Index](#)

SCAMPER



56146 SCP
Lombard Oak

New



56156 SCP
Caranaby Wood

New



10453 SCP
Dawn Wuda Elm



10425 SCP
Wonder Linosa



10424 SCP
Russet Linosa



13005 SCP
Flocca

[← Back To Index](#)

NAPA LEATHER

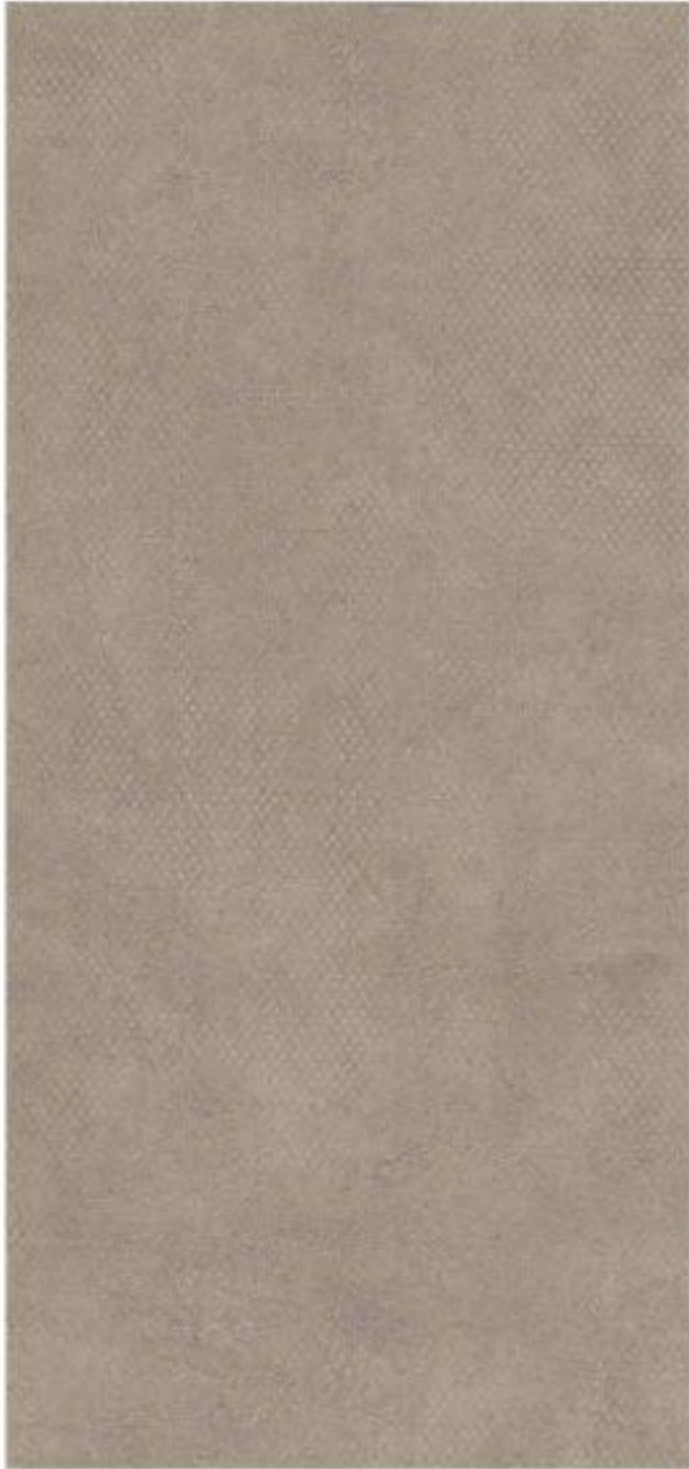

13060 NPL
Spumato Fabrico

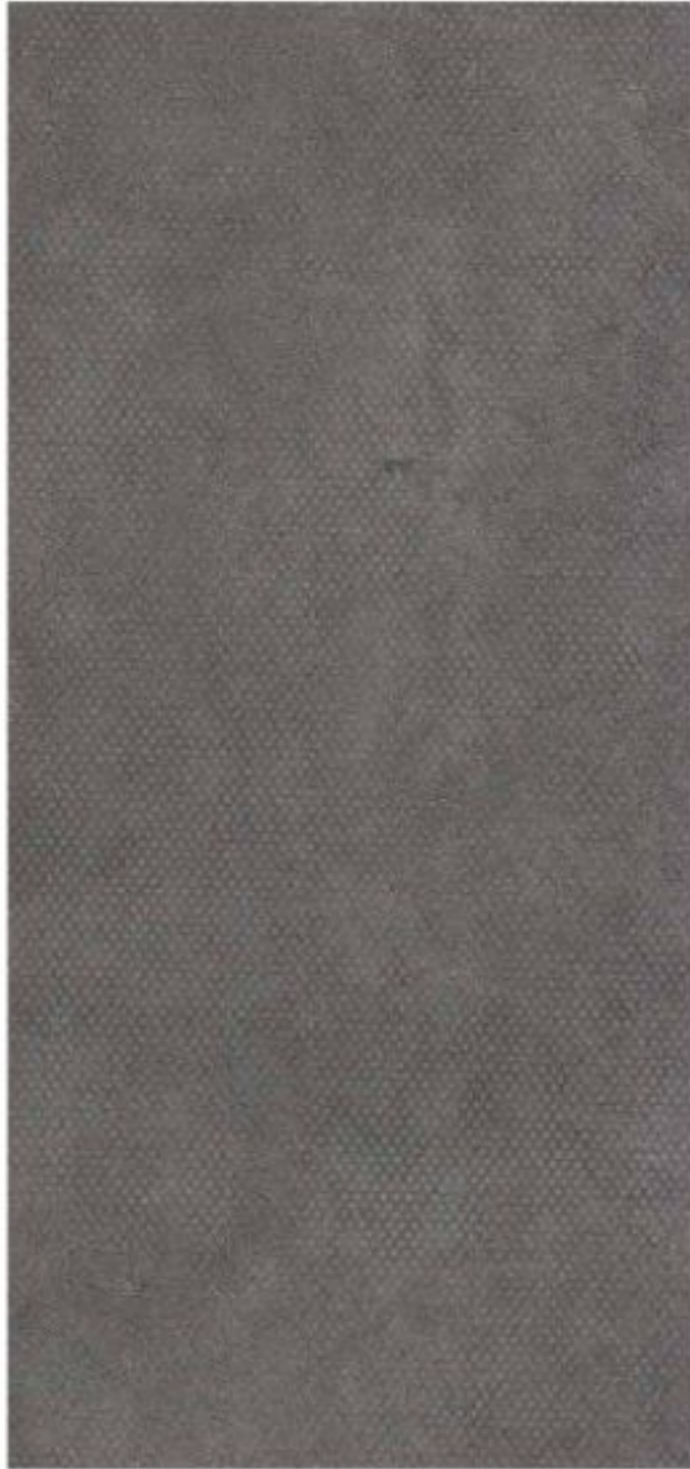

13059 NPL
Pulp Fabrico



56160 NPL
Downing Wood



13020 NPL
Rainer Walnut



 10478 QRD
Precott Walnut

 13020 QRD
Rainier Walnut

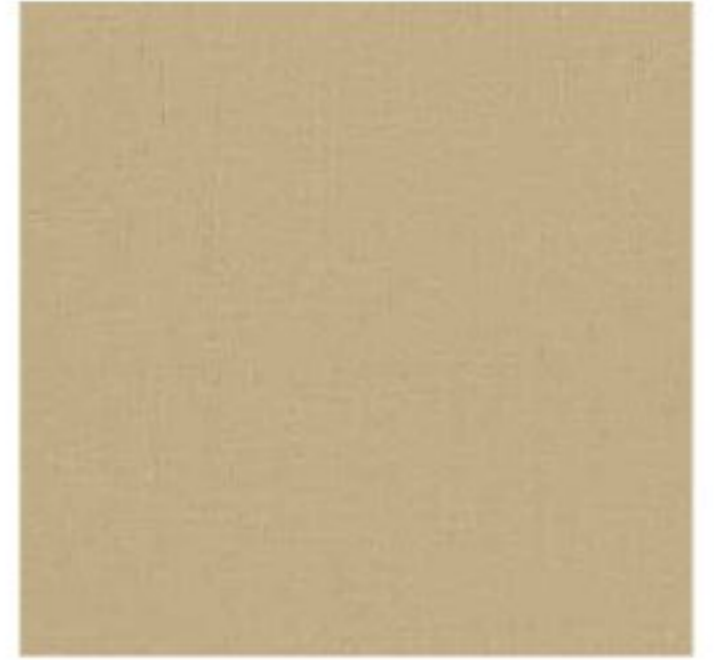
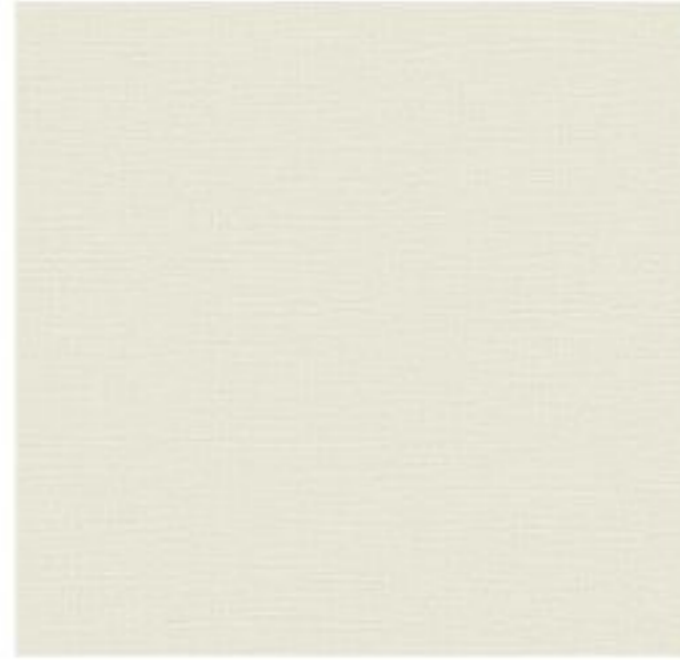

 10395 QRD
Light Ramie

 10397 QRD
Taupe Ramie



 10339 QRD
Rosso Sapelle

 21066 QRD
Black

FLAMMA



22191 *FLM*
Glacial White



10406 *FLM*
Redwood Plum



10478 *FLM*
Piscott Walnut



10477 *FLM*
Borneo Walnut

DIAMOND



10199 *DMD*
Carot Mahogany



10169 *DMD*
Dark Malawi



13014 *DMD*
Dark Chink

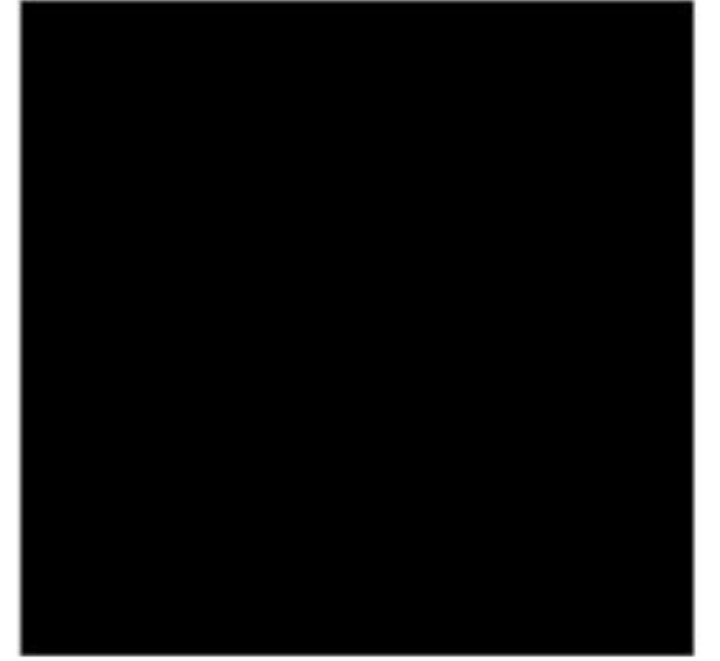

21066 *DMD*
Black

TIDE



56156 TD
Caranaby Wood

New



56144 TD
Houston Elm

New

CANAL



10425 TD
Wonder Linosa



13023 TD
Cerro Walnut



10176 CM
Classic Walnut

[← Back To Index](#)

CRISSCROSS



10352 CRC
Balsam Fir



10381 CRC
Beige Woodcut Oak



10380 CRC
Red Woodcut Oak



10346 CRC
Provence Walnut



10223 CRC
Isograd Elm



13012 CRC
Kara Wood



10351 CRC
Nobis Fir



DESERT



22191 *DST*
Glacial White



13016 *DST*
Boring Wood



10309 *DST*
Dark Malawi



DAISY

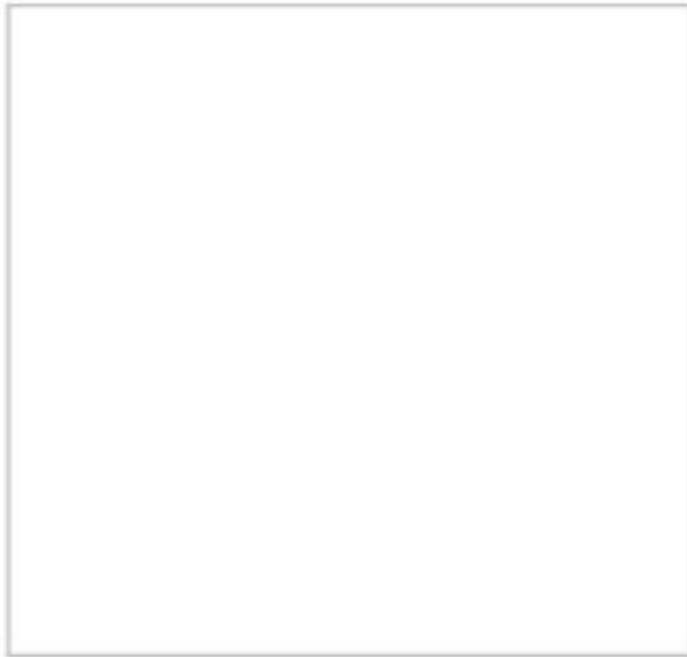

22191 *DSY*
Glacial White



21444 *DSY*
Magenta



21465 *DSY*
Neo Crimson

LOCOMOTION



12901 *LOM*
Branco Marble



12902 *LOM*
Luca Marble

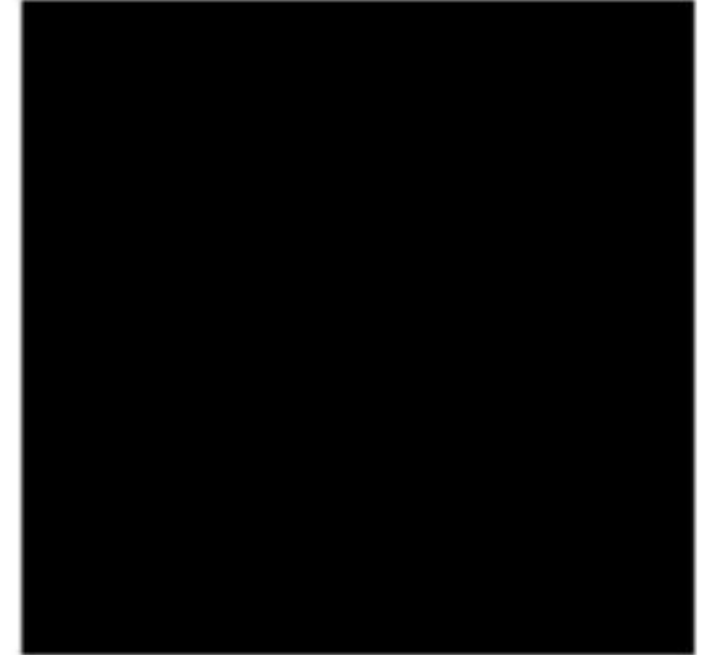

21066 *LOM*
Black

ORIENTAL



21464 OTL
Vivid Orange

New



22191 OTL
Glacial White

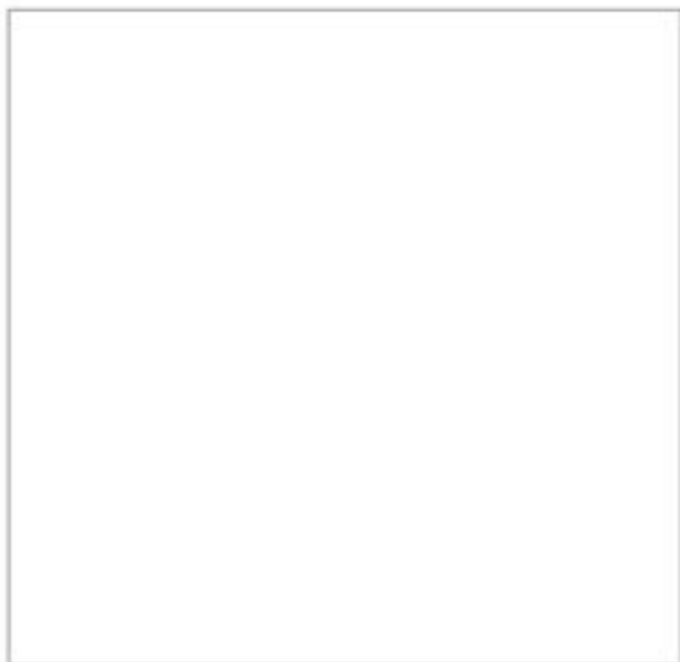

21465 OTL
Neo Crimson



21472 OTL
Grapo Wine



21066 OTL
Black



10395 OTL
Light Ramie



10484 OTL
Bison Woodcut Oak



10394 OTL
Dark Zebra



[Back To Index](#)

GLAZE



42017 GLZ
Karinci Marble

New



42016 GLZ
Bromo Marble

New



13003 GLZ
Dim Tectile



13015 GLZ
Dawn Chink

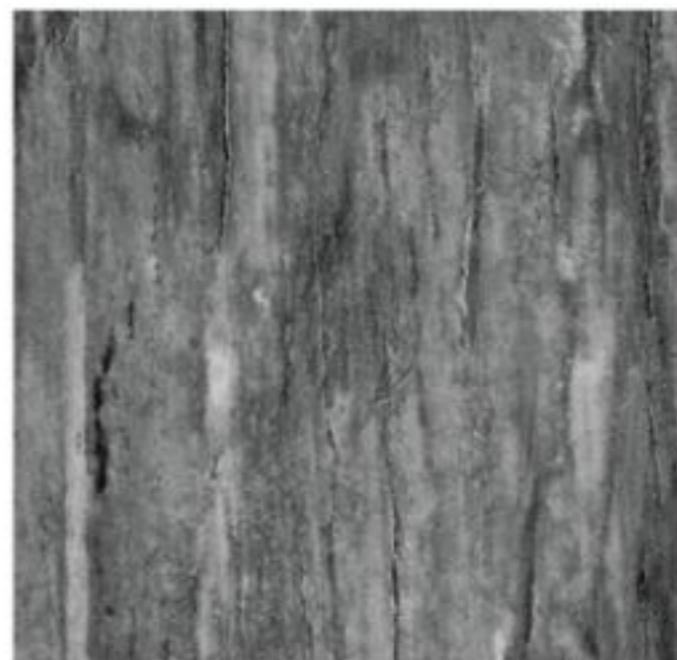

13004 GLZ
Gray Tectile



13014 GLZ
Dusk Chink

[← Back To Index](#)





Woodgrains

Wherever we go, we build things, big or small to hold our emotions and carry it, pass it on to generations that come after. The instinct to preserve memories in the form of trinkets and artefacts is, in itself, precious.

WOODGRAINS



 56100
Downing Wood

New



 56141
Lakeside Oak

New



 56144
Houston Elm

New



 56161
Broadway Wood

New



 56140
Abbey Walnut

New



 56143
Portobello Wood

[← Back To Index](#)

WOODGRAINS



56146
Lombard Oak

New



56145
Windsor Oak

New



56149
Maton Linear Oak

New



56150
Brugos Oak

New



56147
Dutch Linear Oak

New



56148
Bowery Linear Oak

New

[Back To Index](#)

WOODGRAINS



56142
Gotang Oak

New



56156
Caranaby Wood

New



56157
Barkly Wood

New



56151
Flank Oak

New

WOODGRAINS



50159
Fernando Oak

New



50158
Colorado Oak

New



13026
Laptov Walnut



13025
Murray Wood



10378
Thicket Walnut



50152
Street Oak



10478
Precott Walnut



10306
Clay Cherry

[← Back To Index](#)

WOODGRAINS



10453
Down Wada Elm



13016
Bering Wood



10431
Aurora Stripedwood



10425
Wonder Linosa



13018
Baltic Wood



13017
Lonsain Wood



10349
Hoop Pine



10438
Pamba pine



13008
Rossal Oak



13015
Dawn Chink



10352
Balsm Fir



10381
Beige Woodcut Oak

WOODGRAINS



10313
Kansas Wood



10429
Flaxen Oak



13007
Salween Oak



13019
Salton Wood



10323
Urban Teak



10368
Blend Maple



10111
Golden Bamboo



55236
Sumatra Teak



11192
Neo Bavarian Beech



10333
Vienna Elm



10308
Plunk Teak



10426
Radiance Oak

WOODGRAINS



10455
Gelato Wudu Elm



10326
Imbari Eiche



10490
Celasto Noca



10489
Arenal Wood



10491
Bella Noca



10457
Amber Wudu Elm



10277
Belarus Cherry



10225
Cyprus Cherry



10406
Redwood Plum



10339
Rizzo Sapello



10224
Dutch Cherry



10638
Claret Wood

WOODGRAINS



10429
Cornhusk Oak



13011
Tigris Oak



13021
Timor Oak



10388
Galito Wood



10454
Earthy Wuda Elm



13006
Celtic Walnut



10672
Dark Walnut



10422
Hippe Wood



10370
Crete Wood



10427
Clump Walnut



10371
Crest Walnut

WOODGRAINS



13012
Kara Wood



10380
Red Woodcut Oak



10346
Provence Walnut



10481
Rust Medano



10477
Borneo Walnut



10376
Classic Walnut



10348
Japanese Red Pine



55641
Teton Wood



13024
Yukon Wood



10301
Brunt Wood



10484
Bison Woodcut Oak



10424
Russot Linea

WOODGRAINS



10039
Intal Beech



10122
Sea Beech



10488
Baffin Wood



10482
Bran Mindanao



13023
Corro Walnut



13027
Calibes Wood



11528
Neo Irish Walnut



11510
Neo Walnut Bronze



10387
Chergui Oak



13022
Baront Oak

WOODGRAINS



10486
Fuego Ebony Wood



10223
Hungary Elm



10327
Aspen Dark Pine



13013
Trenchy Walnut



10399
Claret Mahogany



10309
Dark Malawi



13014
Dark Chink



13010
Shine Oak

WOODGRAINS



10351
Nabal Fir



10412
Twany Oak



13020
Rainor Walnut



50103
Shalimar Teak



10394
Dark Zoriba



10309
Straight Wenge



10336
Bafira Teak



55732
Malai Wenge



Patterns & Stones

Collecting is the simplest, most natural human instinct. It is an attempt to connect with the past and remember where we've been, what we've experienced, and the stories that we carry with us.



42017
Karinci Marble

New



42014
Vilarica Stone

New

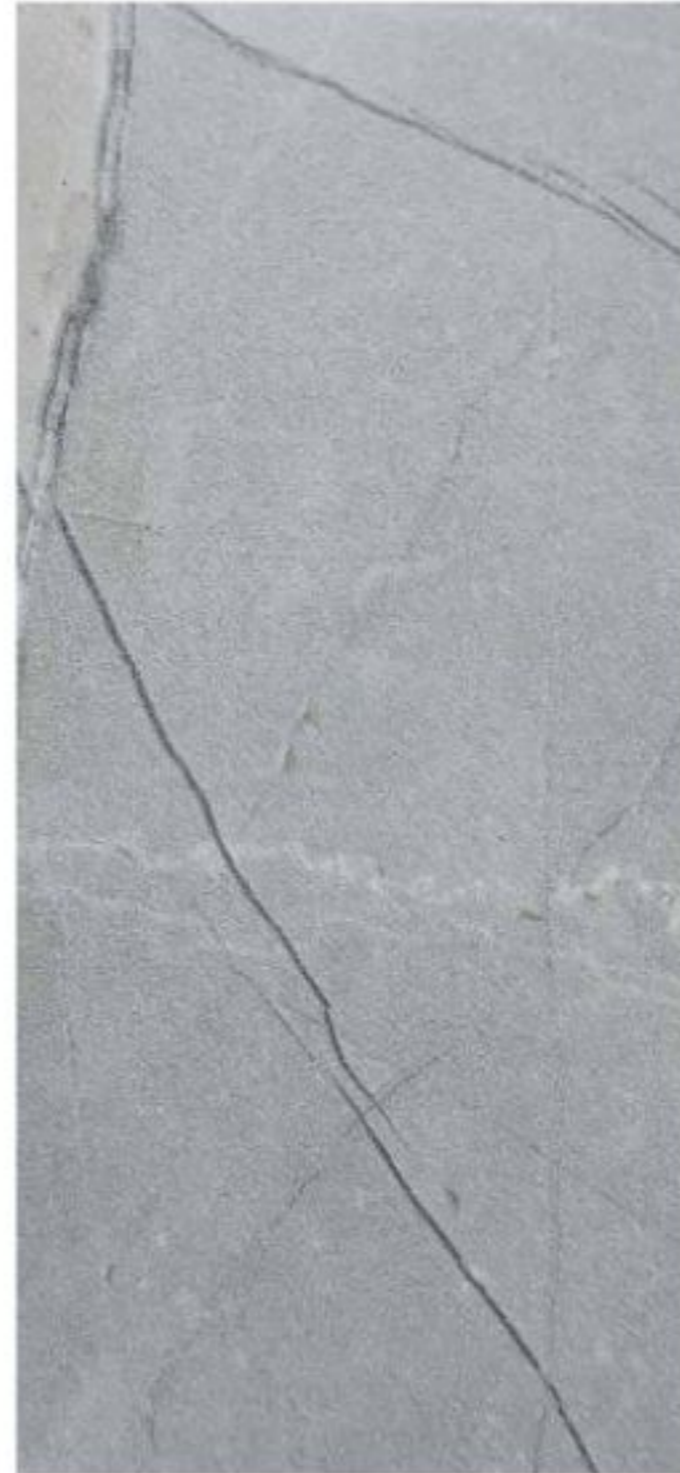

42013
Barron Marble

New



42016
Bromo Marble

New

[← Back To Index](#)

PATTERNS & STONES



 42004 MT
White Marble



 42011
Cayambe Marble

New



 42012
Tanon Granite

New



 42101
Manito Mosaic

New



 13003
Dim Textile



 13004
Gray Textile

[← Back To Index](#)



PATTERNS & STONES



56153
Barely Triangruent

New



13060
Spunlace Fabrico

New

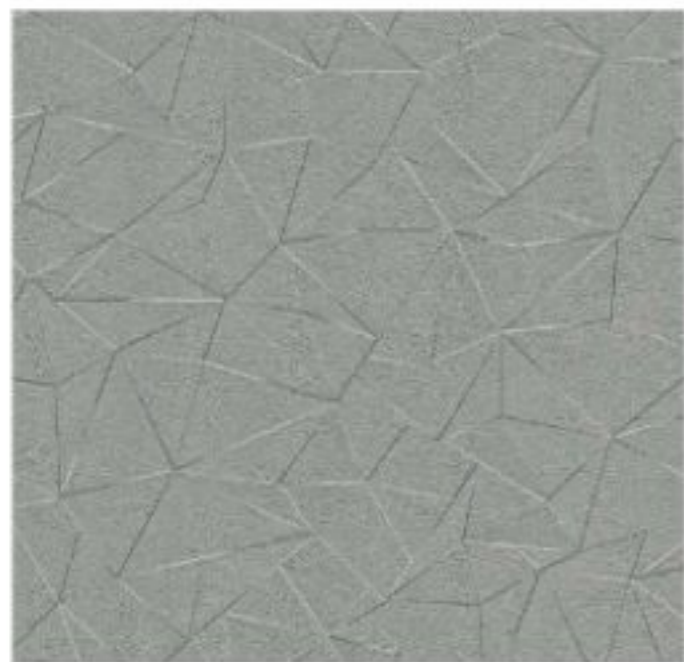

56154
Davi Triangruent

New

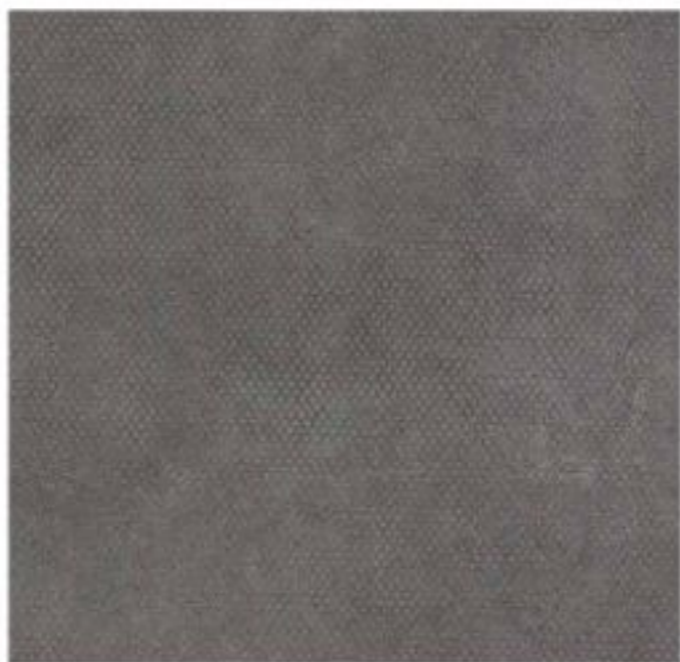

13059
Pulp Fabrico

New



10395
Light Ramio



10397
Taupe Ramio



13068
Downy Contour

New



13061
Caruban Contour

New



13005
Flooce



55906
Road Style Silver

[Back To Index](#)



Solids

There is comfort in old conversations, stories retold of families, friends, neighbours. Anecdotes that have made it to our home from the past, eliciting the same joy, each time it is shared with loved ones.



SOLIDS

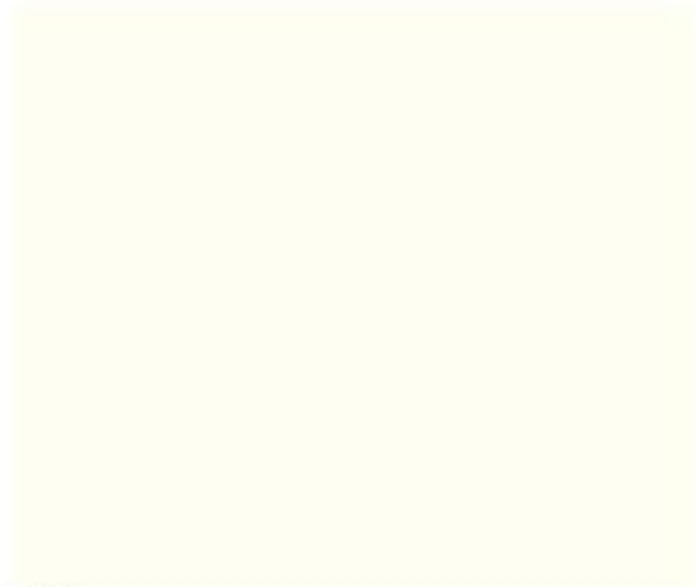

22291 MT
Vanilla White

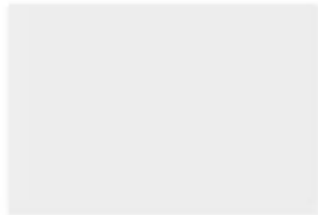

22381 MT
Cool White

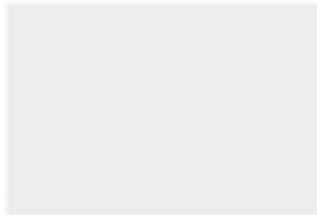

22381
Cool White



22291
Vanilla White

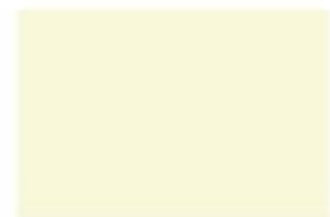

24387
Chalk Ivory



21417
Honey Brown



21427
Soil Brown



31035
Cool Brown



21028
Chocolate



21404
Persian Pink



21414
Soft Pink



21444
Magenta



21465
Neo Crimson



21472
Grape Wine



21423
Olive Green



21453
Lime Punch



21403
Lawn Green



21443
Island Green



21433
Neo Banana Leaf



21413
Army Green



SOLIDS



21402 Sky Light



21482 French Blue



21282 Lapis Blue



21402 Admiral Blue



21272 Space Blue



21482 Lavendera



21452 Prism Violet



21412 Maritime Purple



21457 Aspen Gold



21467 Neo Turmeric



21464 Vivid Orange



21484 Pastel Orange



21089 Ash Grey



21438 Alabaster Grey



21400 Mushroom Grey



21429 Milk Grey



21419 Graphite Grey



21299 Marquise Slate



21066 Black

WRITEONS

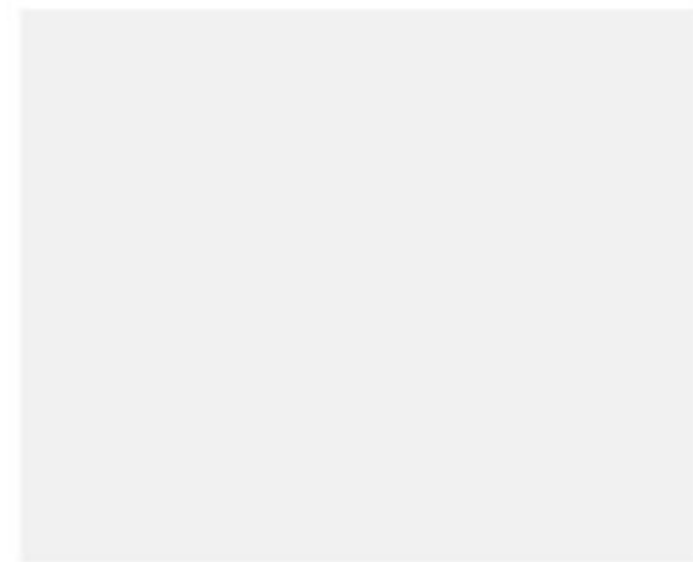

22281 Marker Board



21063 Chalk Board

Index & Technical Guide Book

The world's leading decorative laminate manufacturer offers you a diverse bouquet of multiple surfaces designed to last a lifetime. Built with superior technology and constant innovation, Merino surfaces are both functional and stylish – making it truly world class.

In order to elevate your designs and enjoy an extended lifespan for your décor, may we suggest that you take a few minutes and go through this index and technical guide book.



Index & Technical Guide Book





ECONOMY ♦ EXCELLENCE ♦ ETHICS

Laminates | Compacts | Panels | Solid Surfaces | Plywood | Flooring | Restroom Solutions | Furniture Solutions

REGISTERED OFFICE

 **MERINO INDUSTRIES LIMITED**
5, Alexandra court, 60/1, Chowringhee Road,
Kolkata-70002, India

 033-22901214/1215

 merinokol@merinoindia.com

MARKETING OFFICE

 **MERINO INDUSTRIES LIMITED**
70, KLJ Complex, 2nd Floor, Moti Nagar,
New Delhi-110015, India

 011-45557000, 25107617

 contact@merinoindia.com

CONTACT US

 080-69056500

 www.merinolaminates.com